

Whistle Wood

The Chestnut 3 bedroom home

Plots
1

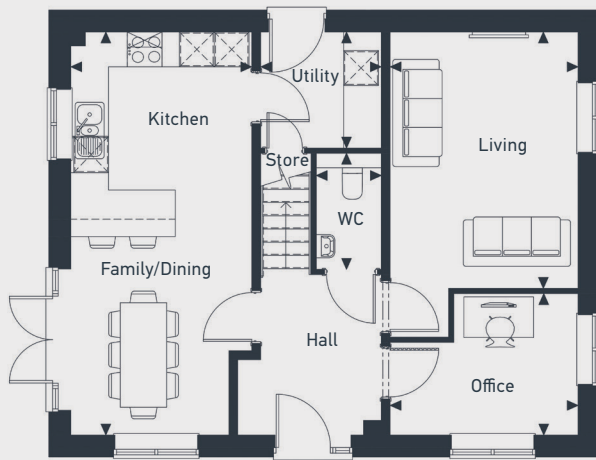

GROUND FLOOR

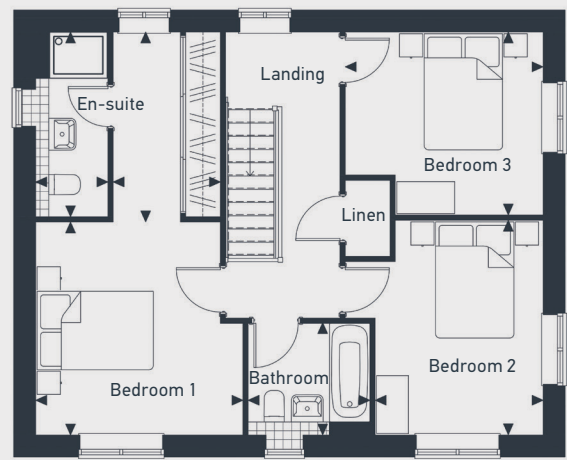

FIRST FLOOR

Internal area
121 sq m / 1,305 sq ft

DIMENSIONS	m	ft
Living	4.41m x 3.24m	14'5" x 10'7"
Kitchen/Family/Dining	6.94m x 3.12m	22'9" x 10'2"
Office	3.24m x 2.43m	10'7" x 7'11"
WC	2.00m x 1.12m	6'6" x 3'8"
Utility	2.08m x 2.00m	6'9" x 6'6"

DIMENSIONS	m	ft
Bedroom 1	3.67m x 3.57m	12'0" x 11'8"
Dressing	3.27m x 1.84m	10'8" x 6'0"
En-suite	3.18m x 1.24m	10'5" x 4'0"
Bedroom 2	3.70m x 2.89m	12'1" x 9'5"
Bathroom	2.10m x 1.92m	6'10" x 6'3"
Bedroom 3	3.40m x 3.15m	11'1" x 10'4"



01837 380 037 | placesforpeople.co.uk/whistle-wood-bordon
Station Road, Bordon, Hampshire, GU35 0LG

Please note: All layouts and floor plans, configurations, maps and information are intended for guidance only and accuracy of this information cannot be relied upon by prospective purchasers who must make their own enquiries to satisfy themselves by inspection or otherwise as to the correct detail.