

# Whistle Wood

# The Hazel 3 bedroom home

Plots  
4, 34, 35, 36, 37, 63,  
64, 82, 83, 89, 90

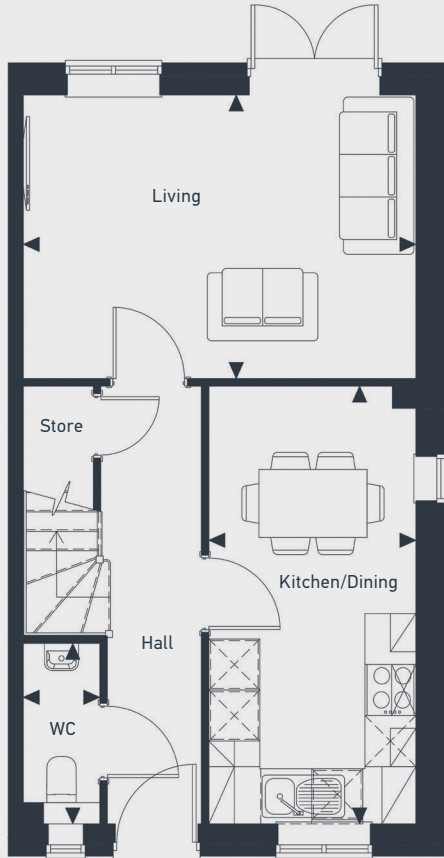

GROUND FLOOR

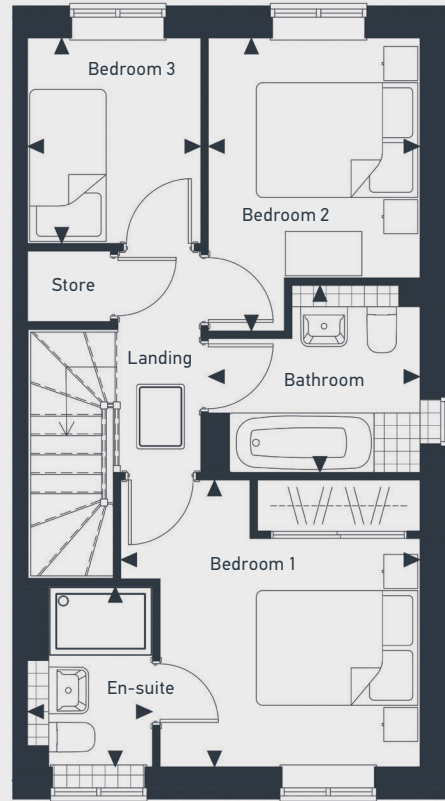

FIRST FLOOR

Internal area  
80 sq m / 866 sq ft

DIMENSIONS	m	ft
Kitchen/Dining	4.61m x 3.33m	15'1" x 10'11"
Living	5.14m x 2.43m	16'10" x 7'11"
WC	2.12m x 0.90m	6'11" x 2'11"

DIMENSIONS	m	ft
Bedroom 1	3.52m x 3.37m	11'6" x 11'0"
En-suite	2.12m x 1.47m	6'11" x 4'9"
Bedroom 2	3.44m x 2.49m	11'3" x 8'2"
Bedroom 3	2.41m x 2.03m	7'11" x 6'8"
Bathroom	2.49m x 2.20m	9'8" x 7'2"



01837 380 037 | [placesforpeople.co.uk/whistle-wood-bordon](https://placesforpeople.co.uk/whistle-wood-bordon)  
Station Road, Bordon, Hampshire, GU35 0LG

Please note: All layouts and floor plans, configurations, maps and information are intended for guidance only and accuracy of this information cannot be relied upon by prospective purchasers who must make their own enquiries to satisfy themselves by inspection or otherwise as to the correct detail.