

# Whistle Wood



## The Rowan 3 bedroom home



Plots  
29,30,31

80 sq m / 856 sq ft

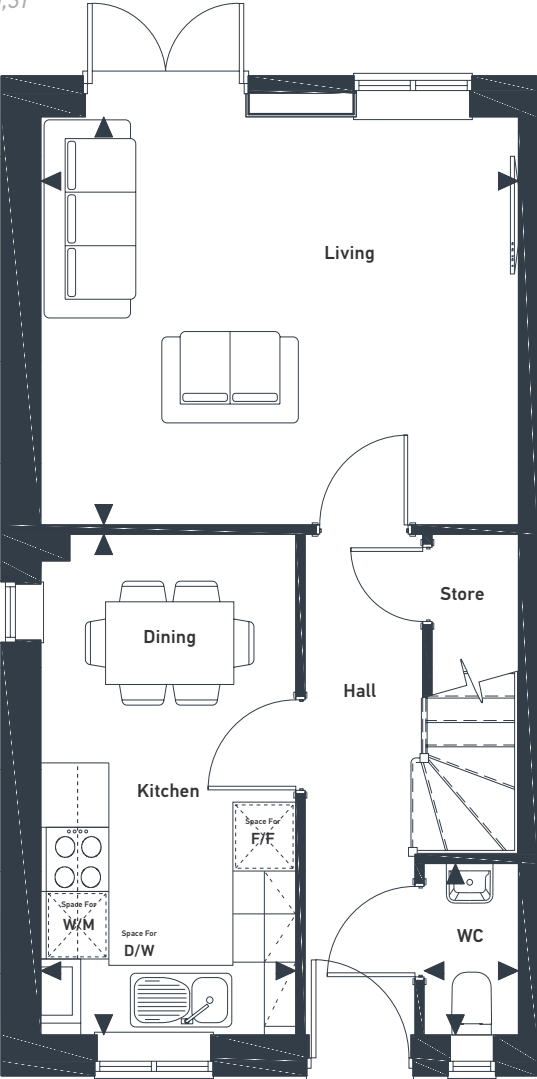

GROUND FLOOR

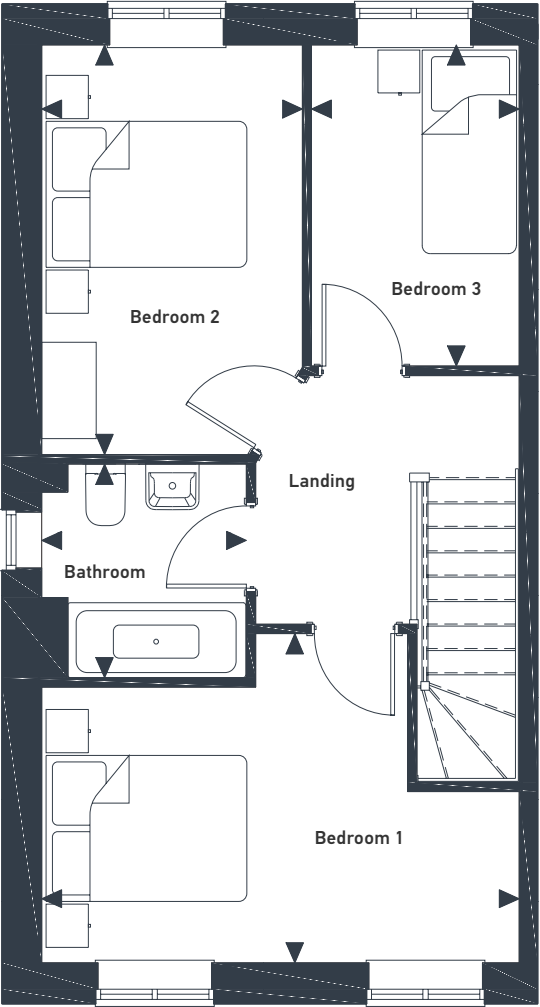

FIRST FLOOR

DIMENSIONS	m	ft
Kitchen/Dining	2.43m x 4.67m	7'11" x 15'4"
Living	4.56m x 3.81m	14'11" x 12'6"
Cloakroom	0.90m x 1.60m	2'11" x 5'3"

DIMENSIONS	m	ft
Bedroom 1	4.56m x 3.07m	11'6" x 10'1"
Bedroom 2	2.49m x 3.81m	8'2" x 12'6"
Bedroom 3	1.98m x 3.00m	6'6" x 9'10"
Bathroom	1.95m x 1.99m	6'5" x 6'6"



01420 730 032 | [placesforpeople.co.uk/whistlewood](https://placesforpeople.co.uk/whistlewood)  
Station Road, Bordon, Hampshire, GU35 0LG

Please note: All layouts and floor plans, configurations, maps and information are intended for guidance only and accuracy of this information cannot be relied upon by prospective purchasers who must make their own enquiries to satisfy themselves by inspection or otherwise as to the correct detail. Sizes and dimensions approximate and subject to change.